

PLAN SHOWING THE PROPOSED ADDITIONAL CONSTRUCTIONS AT ZAMIN ROYAPETTAH HIGH SCHOOL IN SURVEY NO. 236 PT. OF ZAMIN ROYAPETTAH VILLAGE, PALLAVAPURAM MUNICIPAL LIMIT, TAMBARAM TALUK, CHENNAI DISTRICT.

CMR/137/NO. 1
CH/2597/2005
101 X 73
D.P.

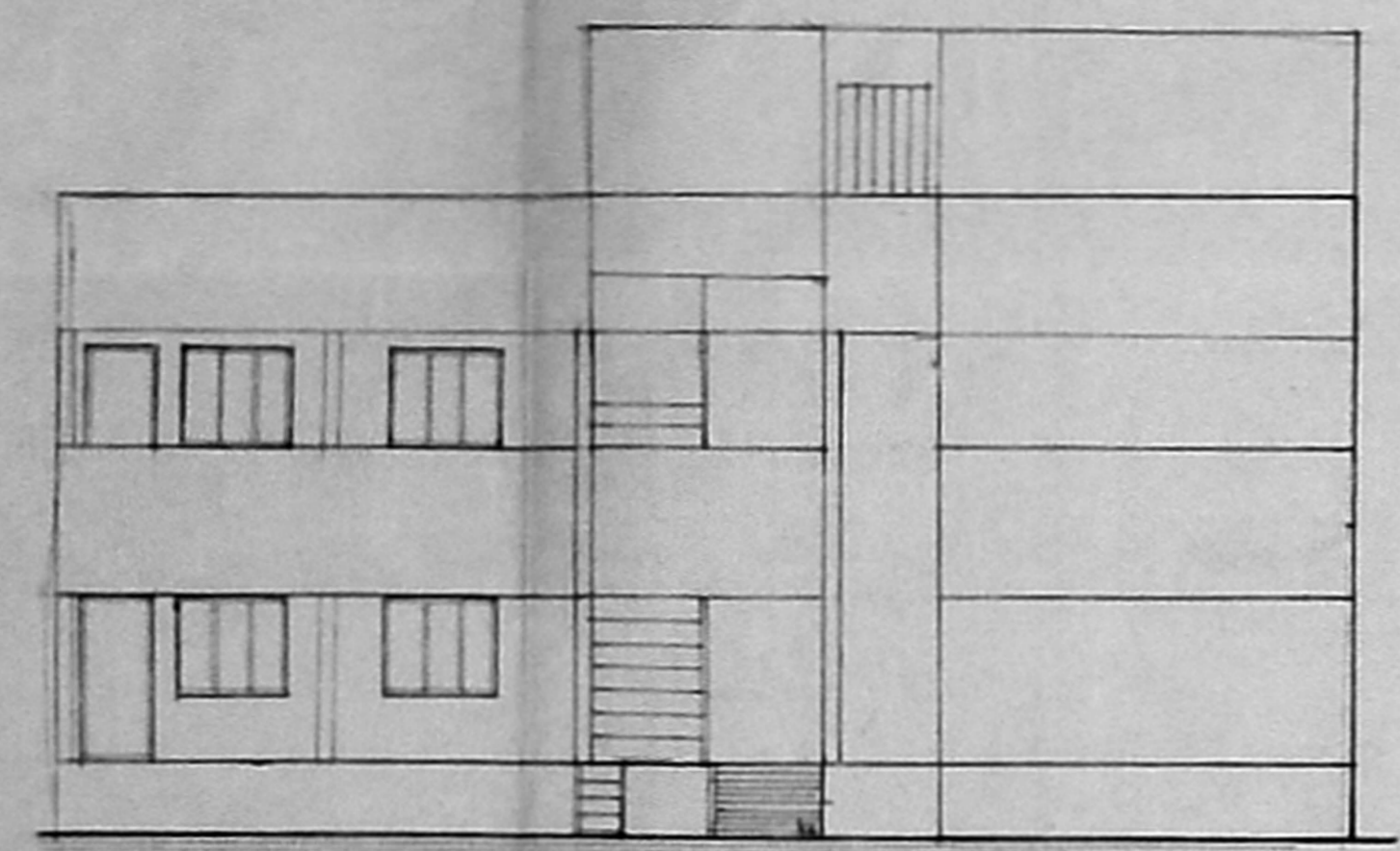

Elevation

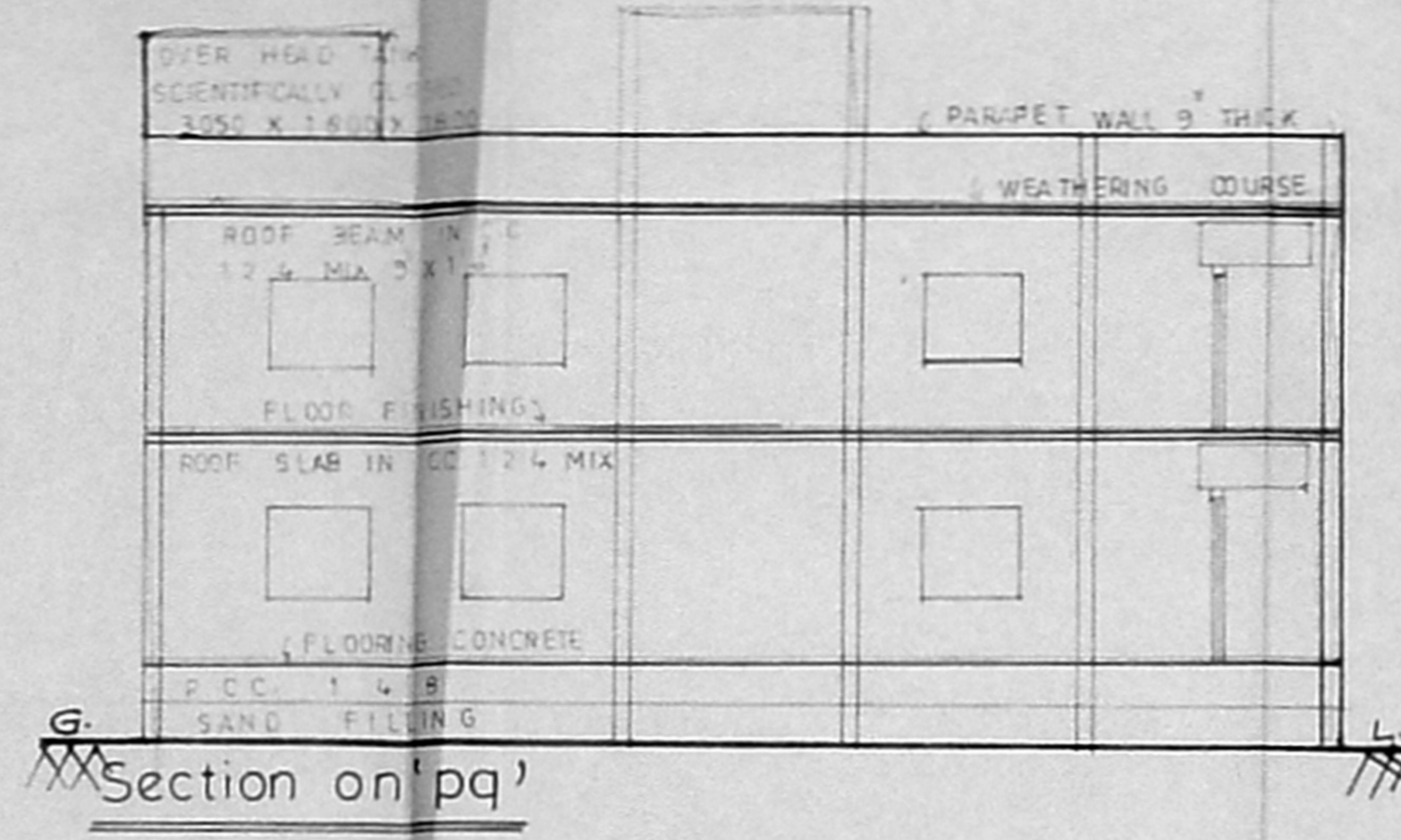
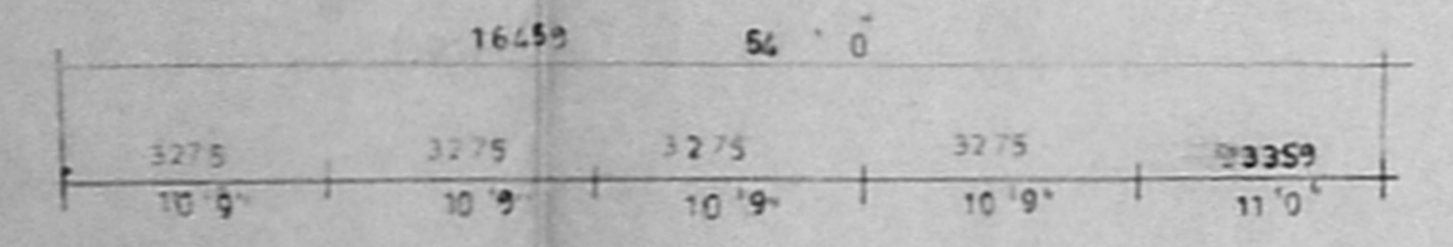

Section on pq'

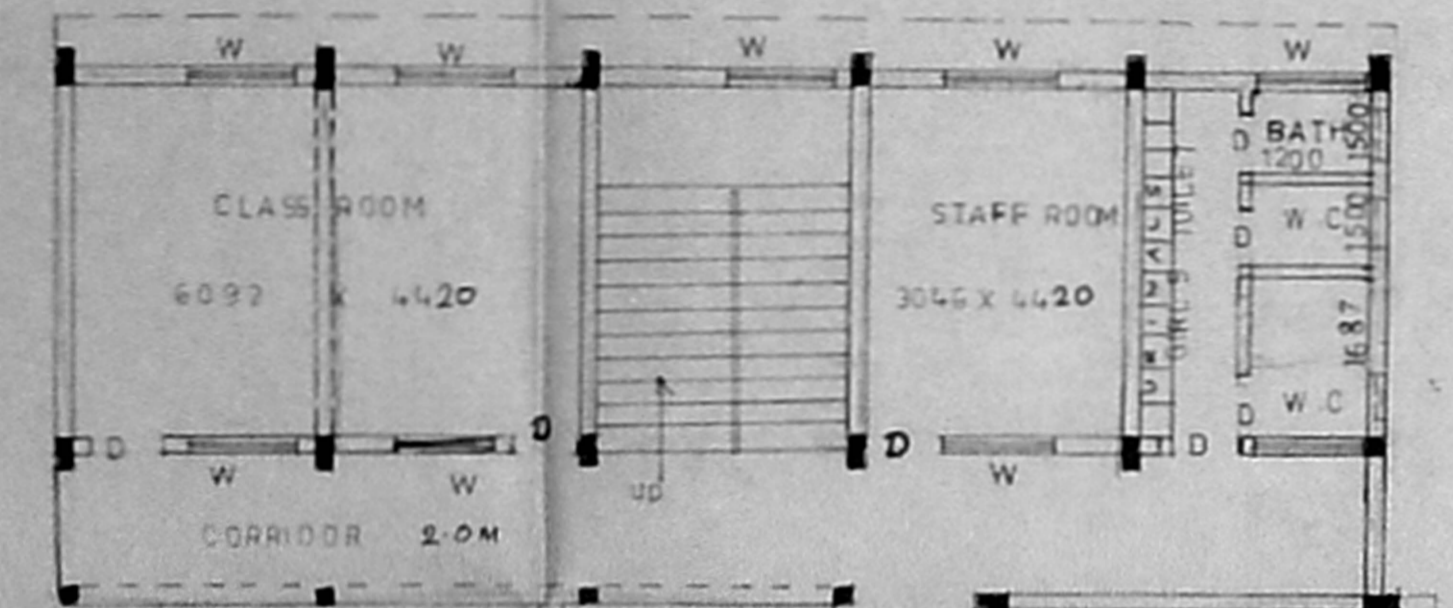
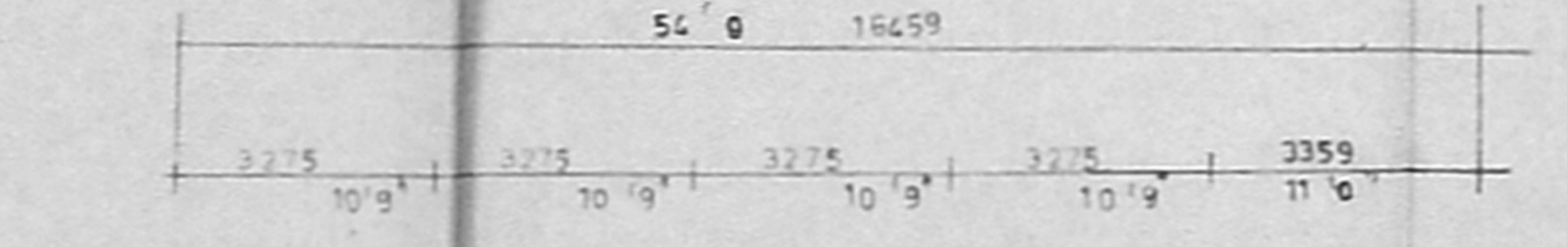

Ground Floor Plan

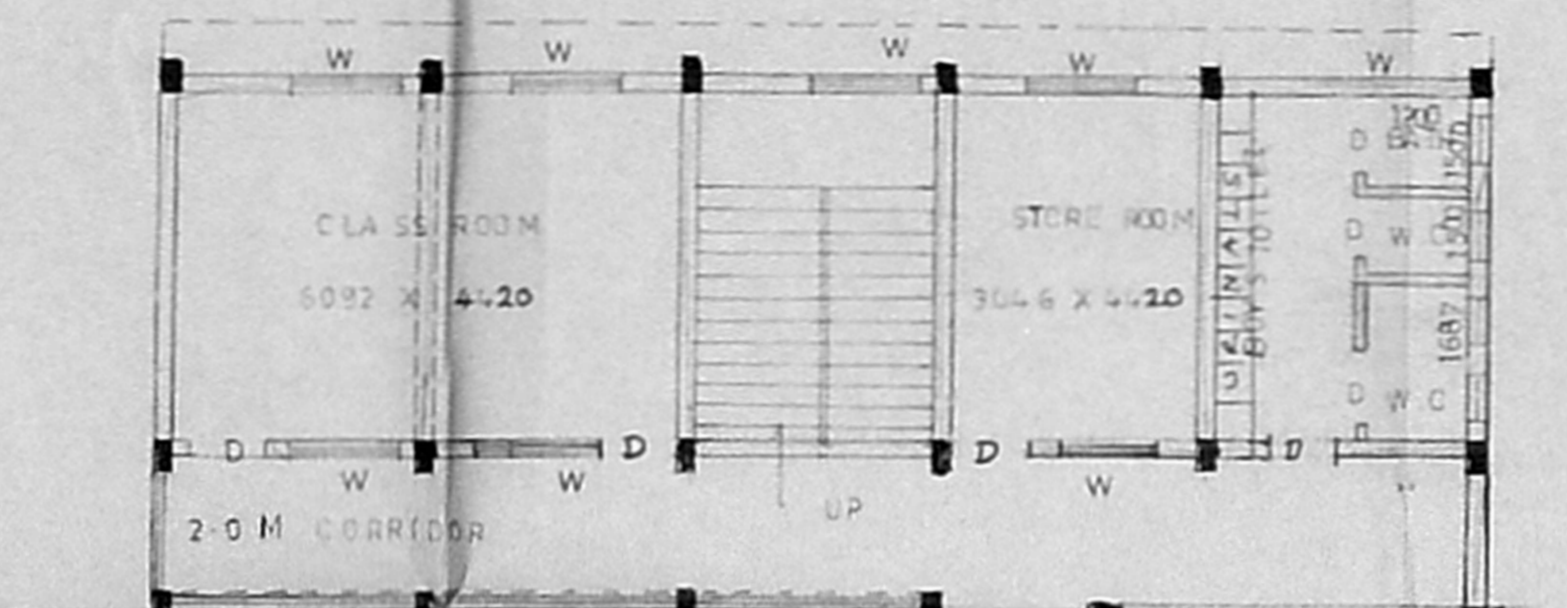
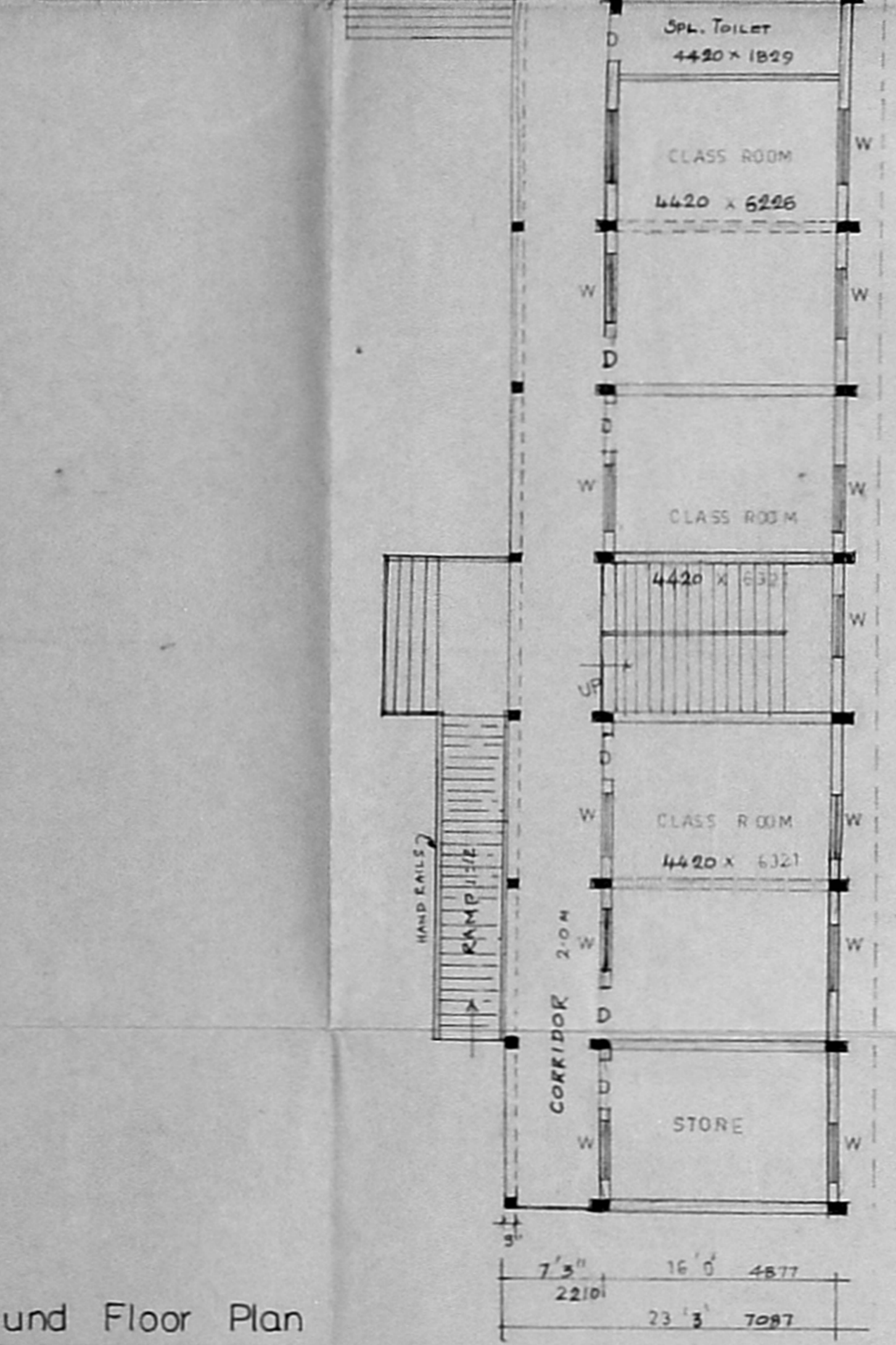

First Floor Plan

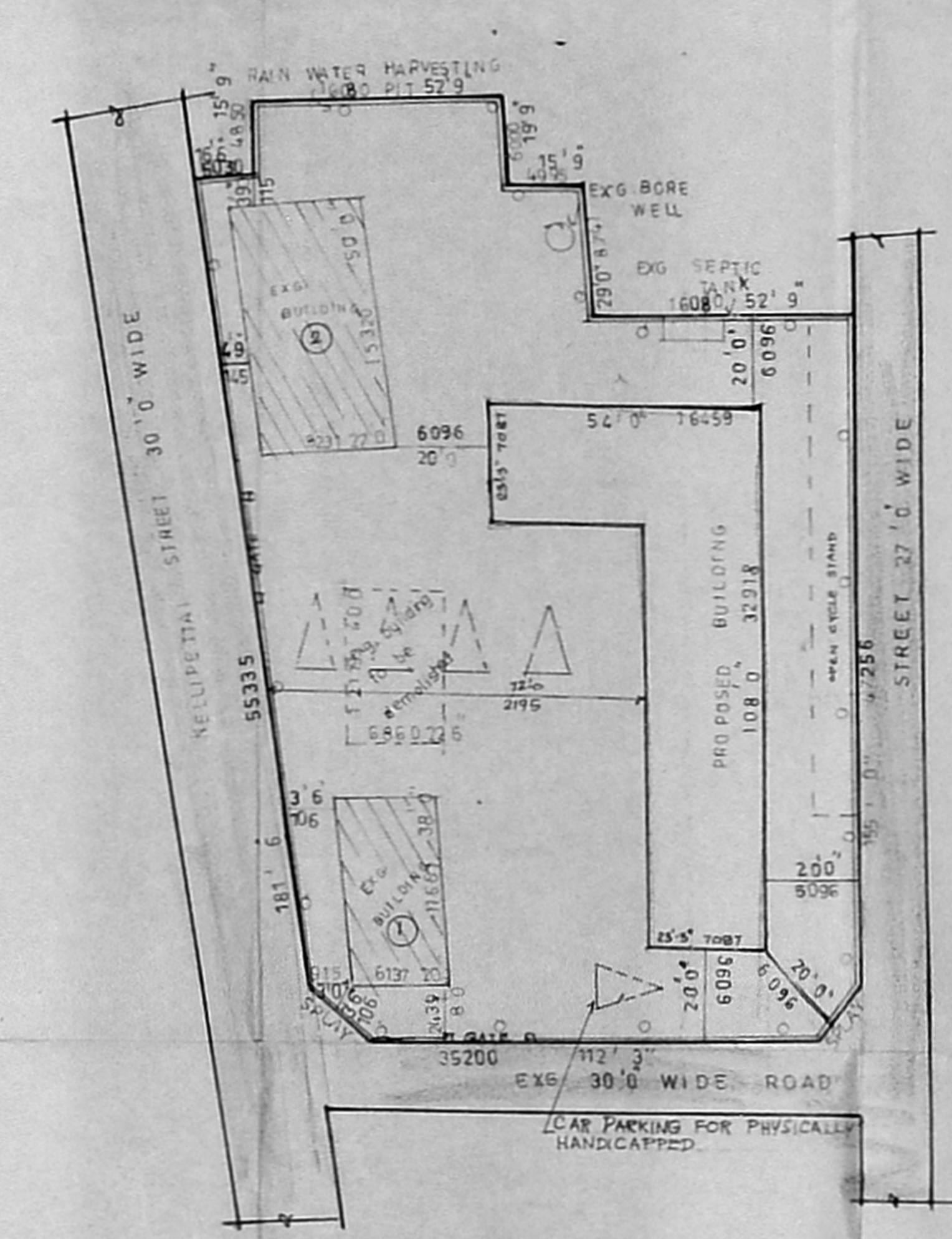
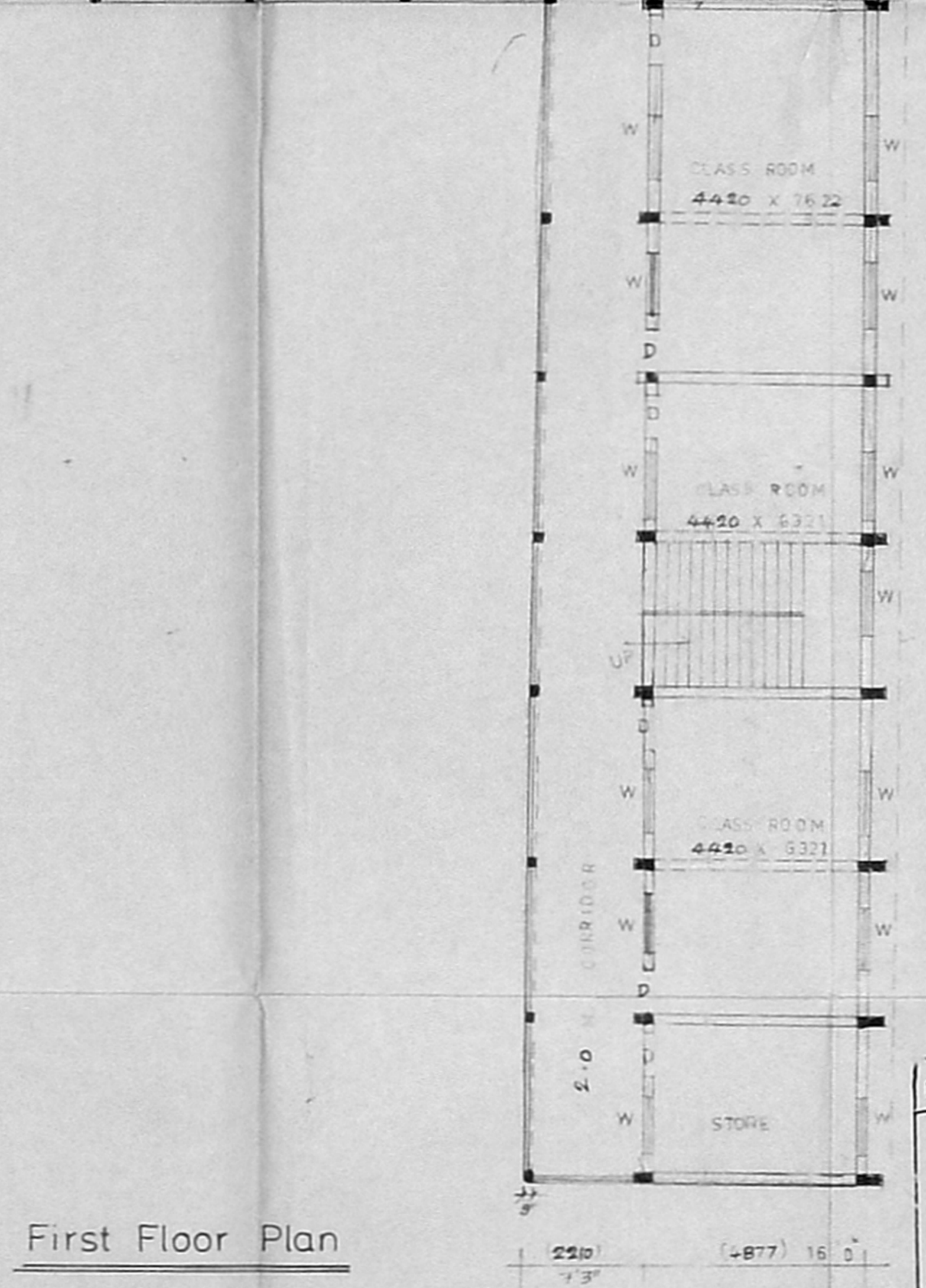

Site-Plan

SCALE = 1:300 @ 1' = 24"

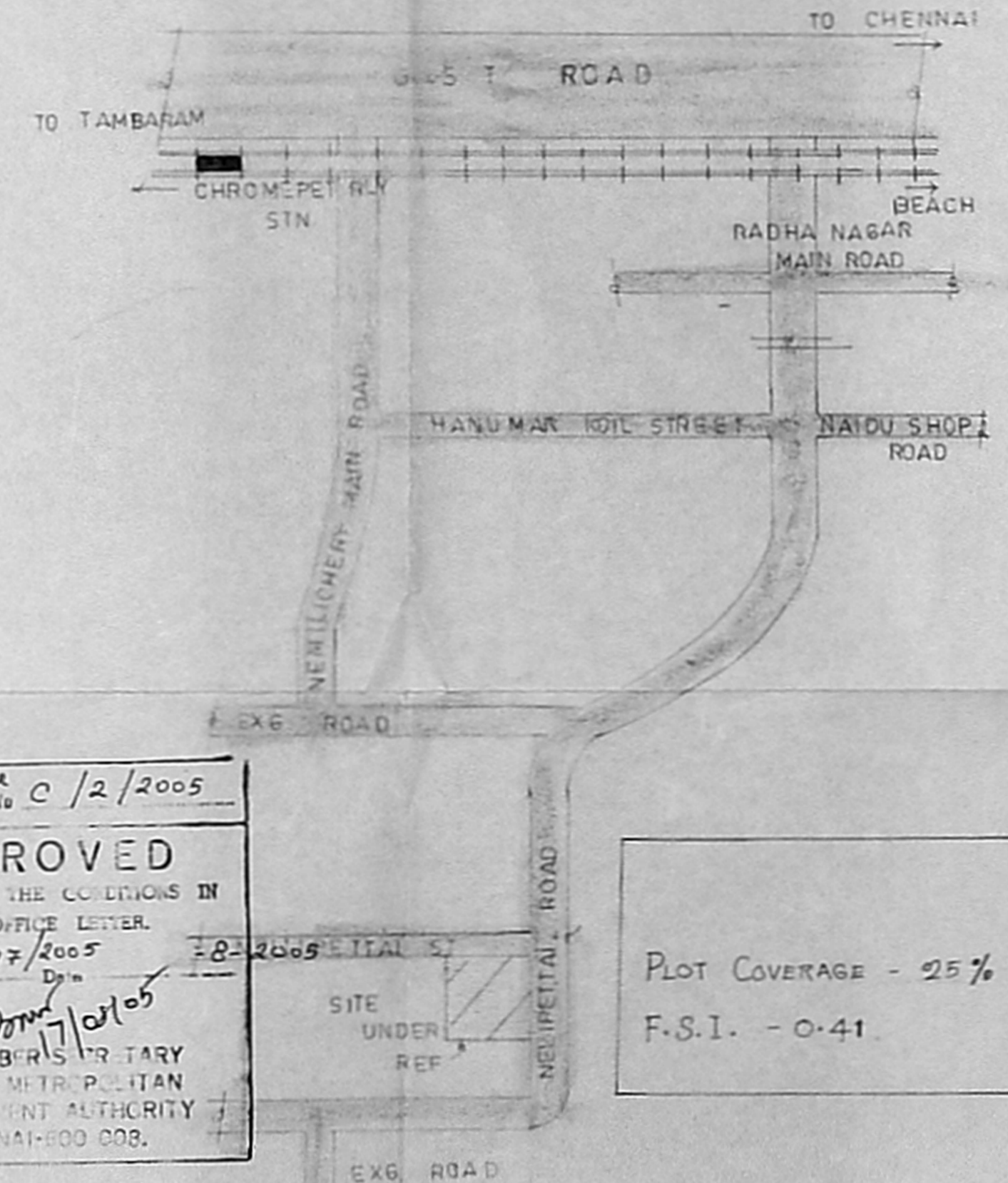

Key-Plan

APPROVED
SUBJECT TO THE CONDITIONS IN THIS OFFICE LETTER.
No. C4/2597/2005
D.P. No. 101/05
FOR MEMBERS OF TARY CHENNAI METROPOLITAN DEVELOPMENT AUTHORITY CHENNAI-600 008.

Joineries:

WINDOW	1500 X 1200
WINDOW	2500 X 1200
DOOR	1200 X 2100

Area Statement:

	59 FT	SQ. MT
PLOT AREA	21024.00	1955.00
EXISTING BUILDING		
BLOCK I	760.00	71.00
BLOCK II	1359.00	125.00
PROPOSED ADDITIONAL PLOT AREA		
G.P.	3336.00	299.00
F.F.	3336.00	299.00
DEMOLITION AREA	900.00	84.00

TOTAL NO. OF TEACHERS - 7+4 = 11.
TOTAL NO. OF STUDENTS - 270.
YEAR OF SCHOOL OPENING - 24.12.1924.

Colour index:

PROPOSED	<input checked="" type="radio"/>	DEMOLISH	<input type="radio"/>
ROAD	<input checked="" type="radio"/>	EXISTING	<input type="radio"/>
BOUNDARY	<input type="radio"/>		

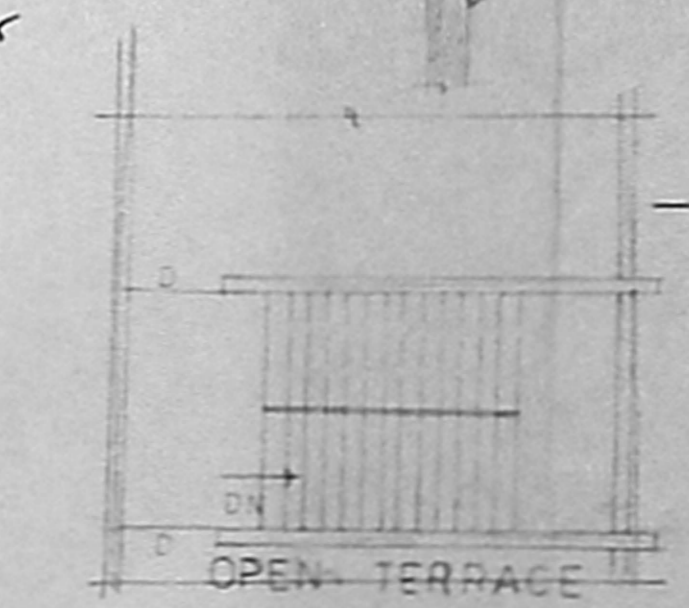

Terrace Floor Plan

Town Planning Inspector

Town Planning Off.

Commissioner, PALLAVAPURAM MUNICIPALITY CHENNAI - 600 044.